'48

Time 'n' Tide

Contents

Theme
Administration
Classes
Activities
Sports
Advertisements

"Where the sleepy

Silvery Bluff Creek

Gleams among the pines—"

"With noisless current, strong, obscure, and deep....."
-Matthew Arnold

Administration

H. L. McCLESKEY
Principal
History
B.S. Miss. Southern
M.A. University of Miss.

IRA T. HAVENS
Agriculture
B.S. Miss. State

MRS. MARILENA R. PENTON
English
B.S. Miss. Southern
Summer work, Millsaps

MRS. H. L. McCLESKEY
Mathematics
Spanish
B.S. Miss. Southern

MRS. PAULA MURPHY
Home Economics
B.S. M.S.C.W.
Summer work, L.S.U.,
Miss. State

MRS. JACOB LOCKARD
Music
Sophie Newcomb, Miss.
Southern, 3½ years
Summer work, Tulane

"Out of the river, into the sea..."

Seniors

Senior Officers

ROY ROBERTS

Class president; Dramatic Club President; Athletic Association president; Basketball Team manager; Tennis; Baseball; Business manager, Annual Staff.

CLIFTON DAVIS

Dramatic Club; Senior vice-president; Baseball; Basketball; 4-H Club Business manager, Annual Staff; Tennis; Athletic Association.

DORIS TILLMAN

FHA president; Senior secretary; Dramatic Club; Sec., Annual Staff; Salutatorian.

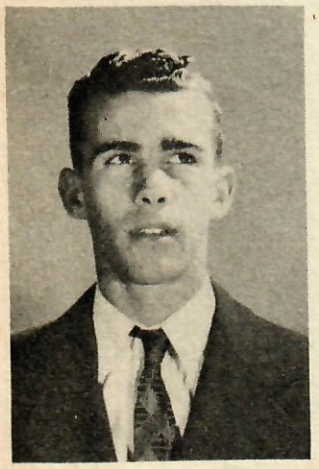

EDMOND JENNINGS

Tennis Club; 4-H Club; Athletic Association; Basketball; Baseball; Senior treas.; Sports editor, Annual Staff.

JIMMY FLURRY

Class reporter; Tennis Club president; Dramatic Club; Basketball; Athletic Association.

IVAN ELLIS

4-H Club; Tennis; Dramatic Club; Baseball; Basketball: Athletic Association.

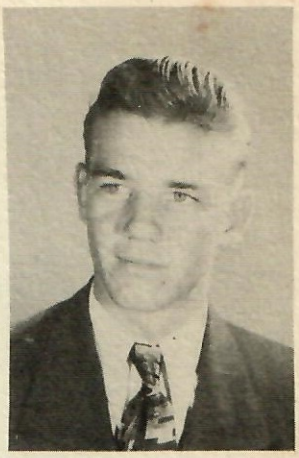

L. DEAN FAULK

Dramatic Club; Athletic Association; 4-H Club; Humor editor, Annual Staff; Baseball; Basketball; Tennis.

JOYCE GROVES

4-H Club secretary; Dramatic Club; Basketball; Secretary, Annual Staff; FHA; Music; Athletic Association.

CLYTE OLSEN

4-H Club president; Dramatic Club; Basketball; Sports editor, Annual Staff; FHA; Athletic Association.

BOB ROBERTS

Editor, Annual Staff; Dramatic Club; Music; Tennis; Spanish Club; Valedictorian.

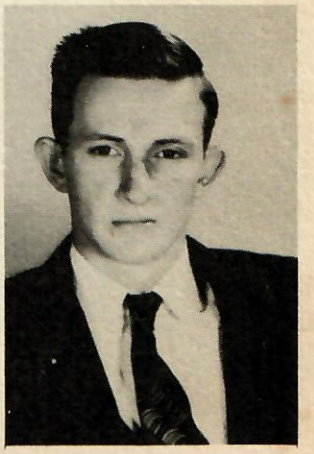

MARSHALL ROBERTS

4-H Club; Tennis; Dramatic Club; Baseball; Basketball; Athletic Association.

Seniors

Motto

Into the midst of things.

Song

Sentimental Journey

Colors

Gold and White

Flower

Yellow and White Roses

Poem

The graduation class of 1947-48
Shall soon set sail in our small "ships of state."
For the river of our life has met the sea of life's school,
And each must embark under our own compass and rule.

"I shall sail north,"says one;another says west,"
And to chart a straight course we each do our best.
One hopefully turns south, another sails east,
But the list of the wind matters not even the least.

For as the poet wrote in the once long ago,
"Tis not the gales that determine your course," you know,
But the set of your sails whether calm sea or rough,
To depend on chance winds is not nearly enough.

For while one ship drives on mid buffeting winds,
Another is lost ere her journey scarce begins.
So let's "set our sails", comrades, and faith in God hold fast,
That we'll all arrive safely in life's harbor at last.

Senior Class Prophecy

After a trying day at school I finally climbed into bed, but my sleep was disturbed by dreams which foretold the future of my classmates.

First in my dreams I saw Edmond Jennings in a cop's uniform, and holding his hand was a little red-headed girl!

Then I seemed to see a big executive at his desk. It was Marshall Roberts, and he was owner of the Big "R" Tomato Packing Company. Behind him was his motto, "The little cans are as full as the big ones."

Parge, or rather Clifton Davis, popped up next just as he does at school. For a living he was driving one of those high-powered racers, and to my great surprise he was practicing between Bluff and Little Creek bridges on Highway 59.

Newspaper headlines stating that Ivan Ellis had bought the entire Ford Corporation flashed swiftly through my dream.

"Memphis Beauty Shop" was a sign I saw next. I went inside the shop and there was Clyte Olsen setting Elva May Ware's hair. My, what a hair-do!!

As I wandered out of the shop and down the street, the billboard of the movie theater attracted my attention--Roy Roberts starring in "How Green Was My Sally."

Big buildings were going up in New York and by far the largest contractor was Mr. L. Dean Faulk. My, there had been some changes made.

Then I saw the funniest thing! Doris Tillman was holding twins and she called them Flipsy and Flopsy!!

Well, well, Bob Roberts had got a promotion. In the land of dreams he was janitor of the White House, and he just loved his work.

Suddenly a large ship, the U.S.S. Vancleave, loomed out of the darkness, and on the bridge stood the master, Captain Jimmy Flurry.

This was getting interesting. I saw myself, a nurse at John Hopkins Hospital; but before I could really enjoy it, I awoke and found it was all a dream.

Class Will

We, the Class of '48, not '49 (we hope), not being of sound mind but of strong body, do bequeath these our most prized possessions. We are fully aware of the unworthiness of the receivers, but we also are conscious of their great need of these assets.

I, Ivan Ellis, bequeath my calm nature to Berton Havens.

I, Roy Roberts, bequeath my good looks to Jerry Colona. Sorry, no mustachio!

I, Marshall Roberts, bequeath my arguing ability to Howard Hughes. Mr. Hughes, with this you may be able to prove that fire is an animal.

I, Jimmy Flurry, bequeath my biggness to Alabama's Big Jim Folsom. Big Jim, this will make it easier for you to kiss the babies.

I, L. Dean Faulk, bequeath my lefthand shot to Bobby Holden. This, Bobby, plus a lot of other things, wins the ball game.

I, Bob Roberts, bequeath my criticism of styles to Betty Dees. I definitely think the "new look" improves one's appearance, Betty.

I, Clyte Olsen, bequeath my timidity to Nelda Gamblin. Don't worry, Nelda, you will outgrow it.

I, Edmond Jennings, bequeath my interest in Ocean Springs to Florian Ware. Good luck, Florian.

I, Clifton Davis, bequeath my laugh to Cousin Oswald.

I, Joyce Groves, bequeath my bubble-blowing ability to Rogene Mallette. Watch out for the face, "Pug".

I, Doris Tillman, bequeath my photogenic quality to Patsy Dees. Get your mind out of the clouds, "Pat".

And last, we, the seniors, leave the whistle system to the teachers. If we don't wear them out this year the juniors will next. We also leave the mud holes out front for future stamping grounds.

Senior Jokes

Bob: (who has been served with a wing of chicken) "Mrs. Faulk, can't I have another piece of chicken? This is all hinges."

Mr. Mc.: "Students, there will only be a half-day of school this morning."
Jimmy: "Whoopee! Hurray!"
Mr. Mc.: "Silence, we will have the other half this afternoon."

When L. Dean was somewhat smaller, he came home and said, "Ma, I have something to tell you. My teacher kissed me."
"Well"she asked,"were you a good boy and did you kiss her back?"
"Of course not! " Dean denied indignantly. " I kissed her face."

Mrs. Mc.:"I wish Marshall, that you would pay a little attention to your algebra."
Marshall:" Well,I do pay as little attention to it as possible."

Mrs. Faulk : " Didn't I tell you to notice when the soup boiled over?"
Mrs. Holden: " I did. It was half-past ten o'clock."

Clifton: Does Mrs. Penton like you?"
Ivan:" She must. Ever paper she hands back to me is covered with kiss marks."

Roy: "Did you pass your exam?"
Edmond: "Well, it was like this--you see---
Roy: "Shake! Neither did I."

Mrs. Penton: "And where were you yesterday?"
Doris: "Stop me if you have heard this one before."

Mrs. Murphy: "If there are any dumbells in the room please stand up."
A long pause and then Clyte stood up.
Mrs. Murphy: " What! Do you consider yourself a dumbell?"
Clyte: " Well not exactly, but I do hate to see you standing by yourself."

Mr. Mc.: "I forgot to take my umbrella this morning."
Mrs.Mc.: "When did you miss it, dear?"
Mr. Mc.: "When I started to close it after the rain had stopped!

Bob :"Your hammer strikes like lightning."
Dean:"You mean I'm fast?"
Bob :"No, you never strike in the same place twice."

Juniors

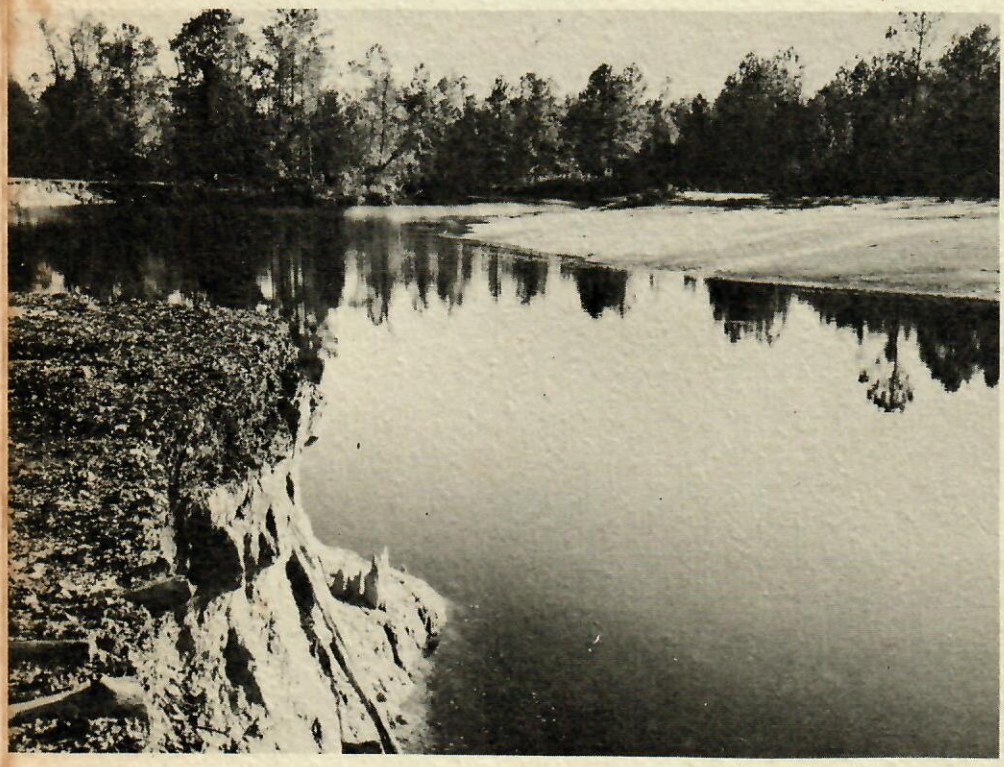

"No matter how long the river, the river will reach the sea."
Eugene Fitch Ware

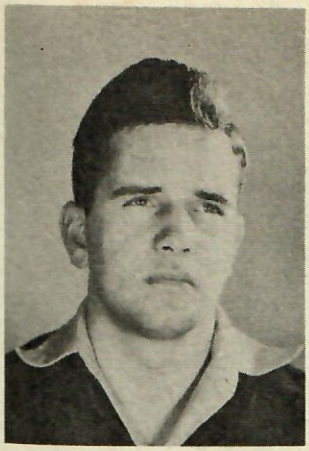

FLORIAN WARE
President

JOYCE MITCHELL
Vice-President

BETTY DEES
Reporter

PEGGY DEES
Secretary

NELDA
GAMBLIN

BERTON
HAVENS

BEATRICE
ELLIS

MARGARET
TANNER

MERLE
HOLDEN

WINNIE
HOLDEN

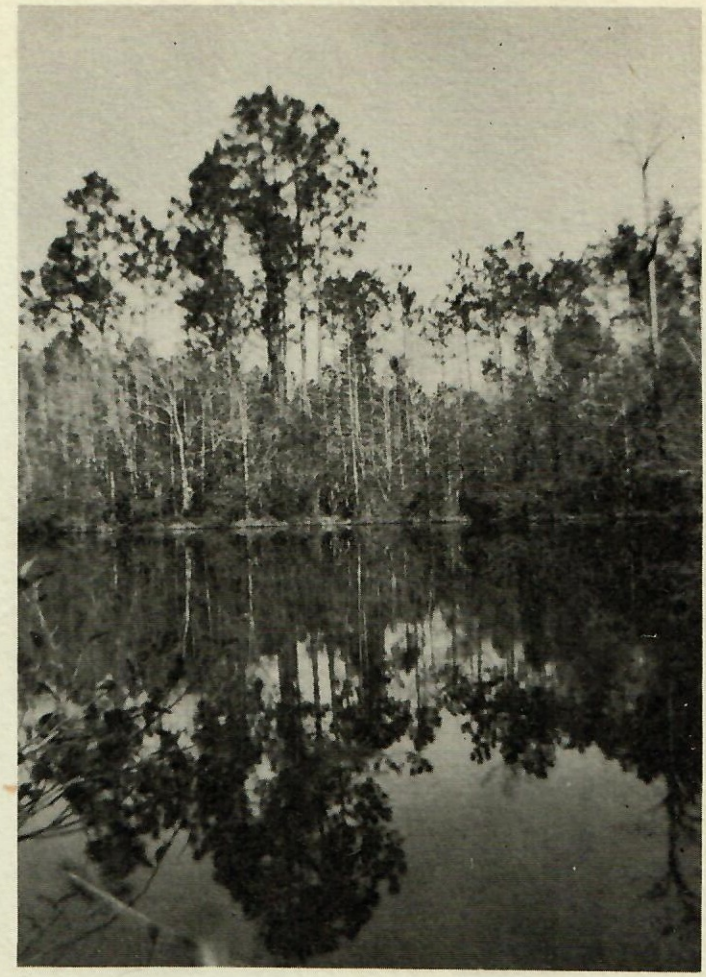

"The loving shadows cool
The deep and restful pool;
And every tribute stream
Brings its own sweet woodland
dream....."

-Scott

Sophomores

KATHRYN TILLMAN
Vice-president

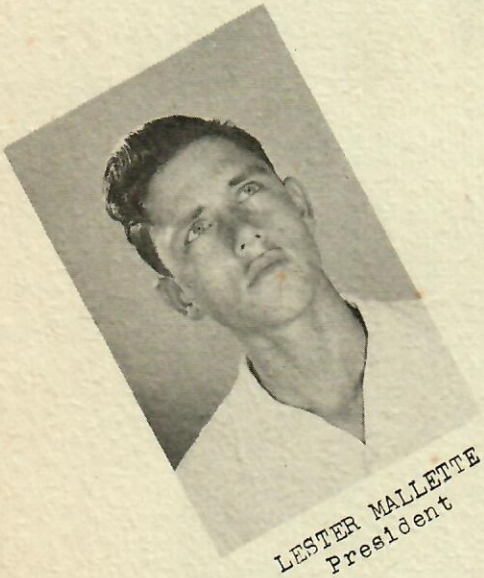

LESTER MALLETTE
President

Officers

ROBERT ROSS
Reporter

GERALDINE ATWELL
Secretary & Treasury

★★

ZELMA
BOSARGE

COLLEEN
COLE

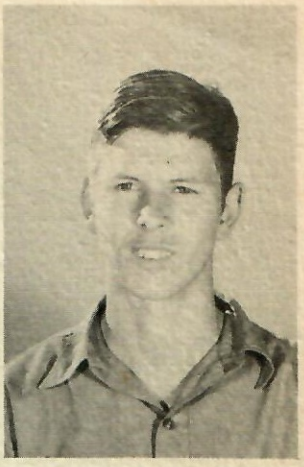

LORENZO
FAIRLEY

HELEN
FLURRY

IRA T.
HAVENS

CYNTHIA
MALLETTE

MARGARET
PARKER

R. V.
WALKER

"Still where the countless ripples laugh.....long may you keep your course unbroken....."

-Mark Twain

Freshmen

CECIL McMILLAN
President

Officers

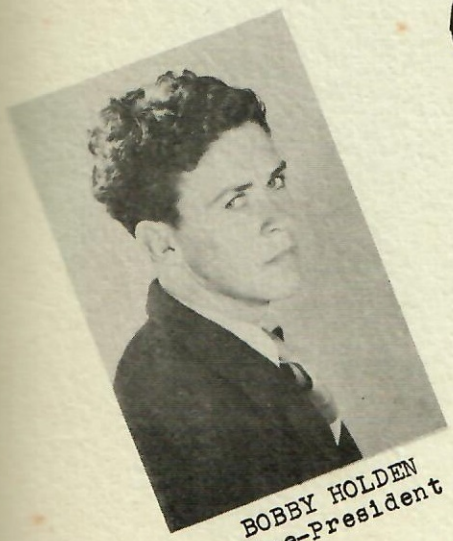

BOBBY HOLDEN
Vice-President

EDDIE BROWN
Secretary-Treasurer

PATSY DEES
Reporter

Charles Daniels

Clara Ellis

Leon Gay

Alice Cole

Billy Dee Havens

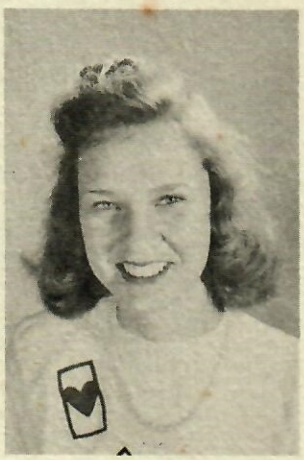

Winifred Havens

Joe Hawley

Leo Holden

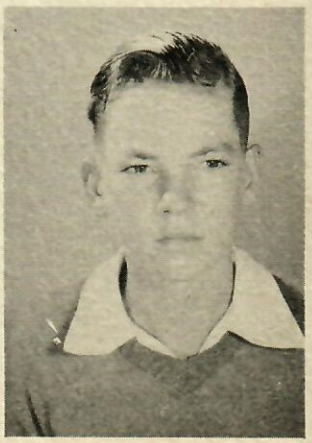

Wilton Holden

Evelyn Jennings

Mosely Allen
Mallette

Jimmie Nell
Mitchell

Pearl
Olsen

Jenny Vee
Overstreet

Rosemary
Ramsay

Max Roberts

Helene Schneider

Alice Tanner

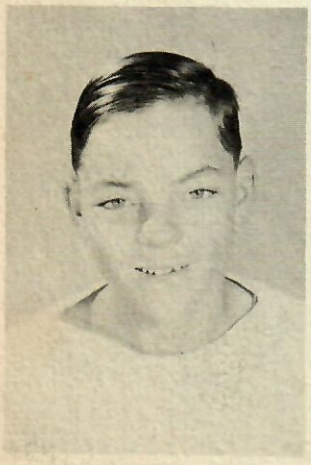

Vester Touchstone

Kenneth Roy Wilson

Patty Joyce Wilson

Activities

"With a roar,
The waterfall tumbles into rapids and swirls onward in its course."

BOB ROBERTS
Editor

BEATRICE ELLIS
Assistant Editor

Annual Staff

MRS. MARILENA PENTON
Sponsor

EDMOND JENNING
Sports Editor

CLYTE OLSEN
Sports Editor

BETTY DEES
Art Editor

PEGGY DEES
Art Editor

ROY ROBERTS
Business Manager

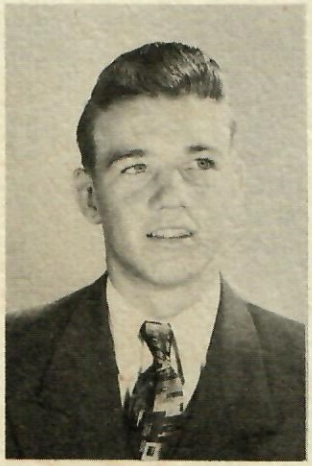

L. DEAN FAULK
Humor Editor

CLIFTON DAVIS
Business Manager

JOYCE GROVES
Secretary

DORIS TILLMAN
Secretary

NELDA GAMBLIN
Quietest Girl

HELEN FLURRY
Most Studious Girl

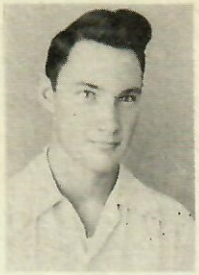

BOB ROBERTS
Most Studious Boy

CHARLES DANIALS
Greenest Freshman

GERALDINE ATWELL
Most Sophisticated
Sophomore

Who's Who

FLORIAN WARE
Wittiest Boy

CLIFTON DAVIS
Most Carefree Boy

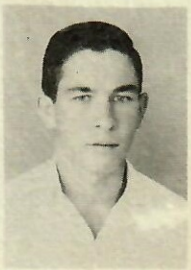

CECIL McMILLAN
Best Boy Athlete
Most Talkative Boy

BETTY DEES
Most Courteous Girl

CYNTHIA MALLETTE
Best Girl Athlete

Who's Who

DORIS TILLMAN

Neatest Girl
Prettiest Girl
Best Dressed Girl
Most Versatile Girl
Best All Around Girl
Most Dignified Senior

ROY ROBERTS
Neatest Boy
Friendliest Boy
Best Looking Boy
Best Dressed Boy
Best All Around Boy
Most Courteous Boy
Most Likely to Succeed

BEATRICE ELLIS
Most Charming Girl
Girl Most Likely
To Succeed

PEGGY DEES
Biggest Flirt
Jolliest Junior
Most Talkative Girl

H. L. McCLESKEY
Best Liked Teacher
Teacher Most Interested
In Students

CLYTE OLSEN
Wittiest Girl
Most Carefree Girl

KATHERINE TILLMAN
Friendliest Girl
Sweetest Girl

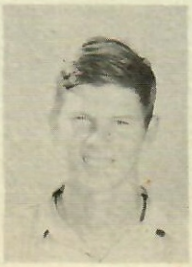

LOREN FAIRLEY
Quietest Boy

Queen and Maids

CYNTHIA ELLEN MALLETTE

KATHERINE TILLMAN

PATRICIA ANN DEES

BEATRICE R. ELLIS

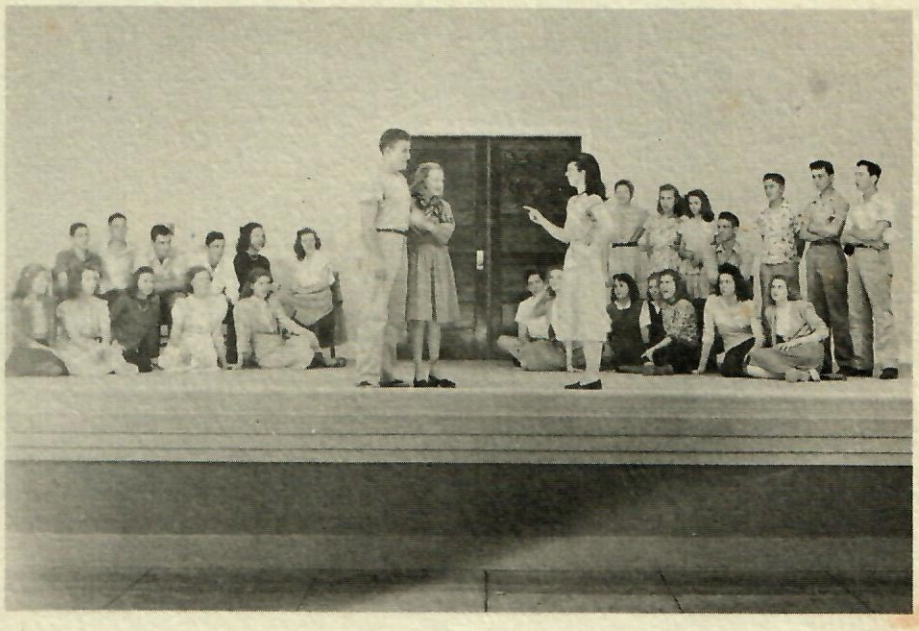

Dramatic Club

Spanish Club

F.H.A.

F.F.A.

4-H Clubs

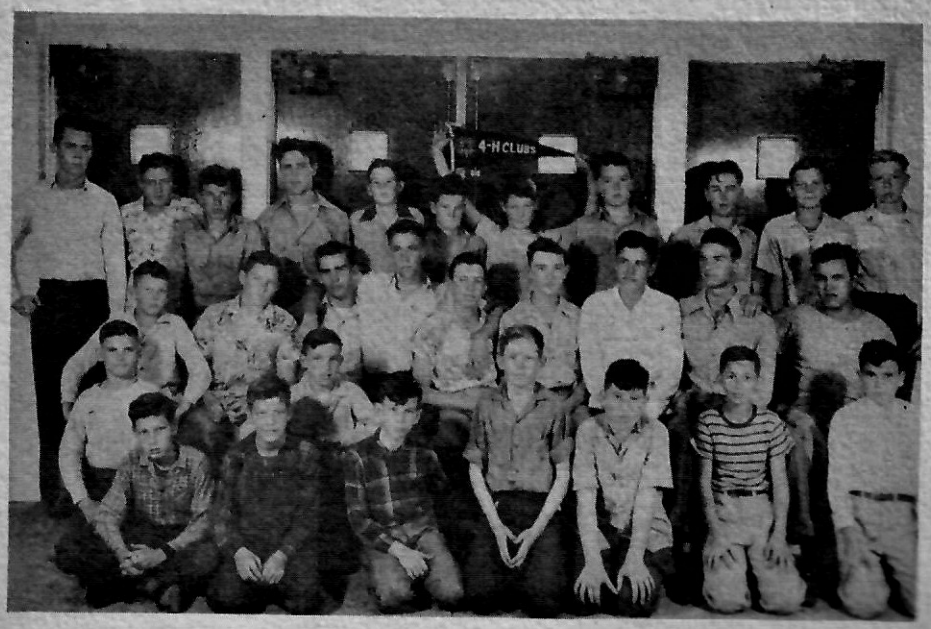

Senior English

Biology

Geometry

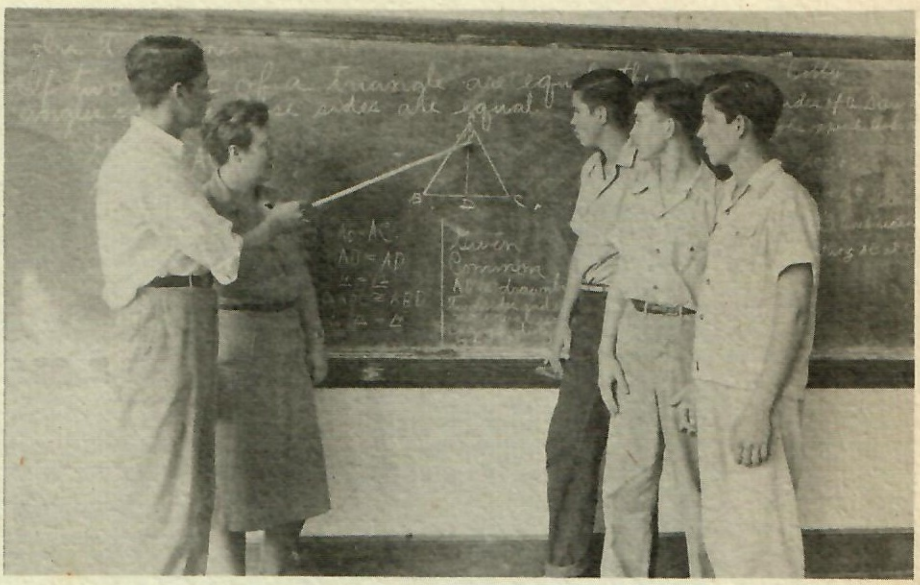

Economic Geography

Agriculture

Home Ec

Library

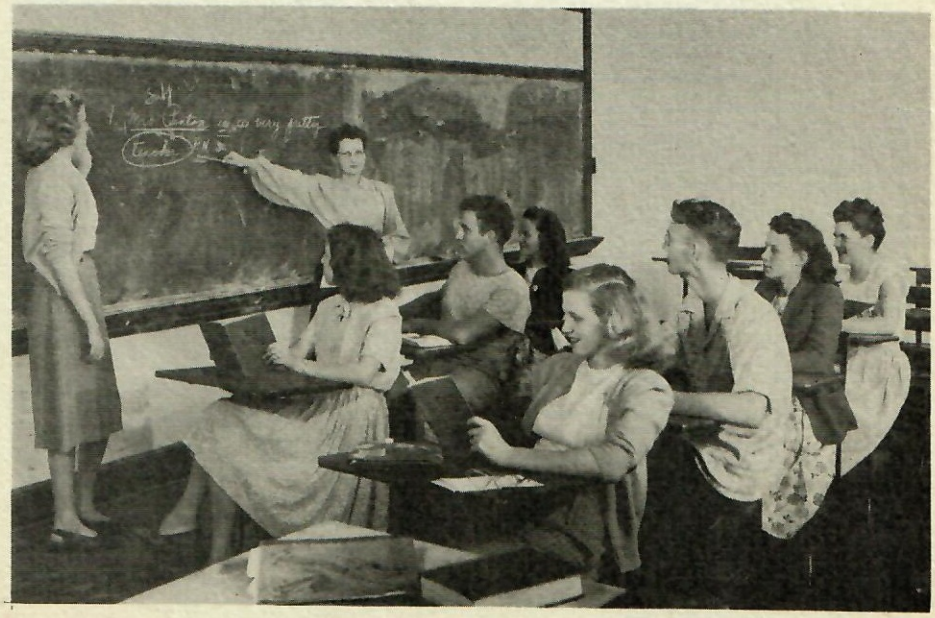

Eleventh English

Seventh Math

Music Department

Feudin' 'n' Fightin'

Señorita de España

Pop the Corn

Junior ~ Senior Banquet

Scenes

The Staff of TIME 'N' TIDE takes pleasure in expressing their appreciation to Mrs. L. A. Faulk, Mrs. Eran Holden and Miss Maude Roberts for the many kindnesses they have shown us and the whole student body. The old saying is "an army marches on its stomach". The same is true of the school. Your department is a vital part of our school system, and without you it would not be complete. We sincerely say "thank you" to the ladies of the lunchroom.

1. The Boss
2. Faye 'n' Linda
3. Relaxing
4. Little Gigglers
5. Gone but not forgotten.
6. Gossip
7. After lunch conference
8. ??????????
9. June
10. Ivan

1. Oh, that smell!
2. Better watch those girls, Mrs. Havens.
3. Peg o' My Heart.
4. The Three Musketeers.
5. Dignified Seniors.
6. Playing house.
7. Doris and Tevis.
8. The Pied Piper.
9. My Valentine.
10. "Mrs."
11. Let's sing.
12. "Huh?"
13. Say, girls, that's for little kids.

"Myriads of rivulets hurrying...."
-Tennyson

Junior High and Elementary

MRS. RAY HAVENS
Seventh
M.S.C.W. 2 years
Summer work, Miss. Southern

MRS. OTIS WILSON
Fifth and Sixth
Miss. Southern 2 years

MRS. H. D. MORRIS
Third and Fourth
Miss. Southern
1 3/4 years

MRS. R. M. ROBERTS
Second and Third
Blue Mountain 1 1/2 years
Miss. Southern 1/2 year
Clark College 1 year

MRS. IRA T. HAVENS
First
Miss. Southern B.S.

Eighth Grade

FAYE ALLEN

DARNELL ATWELL

EMMIE LOIS BROWN

HAZEL GOFF

VIRGINIA GOFF

MARJORIE HARBIN

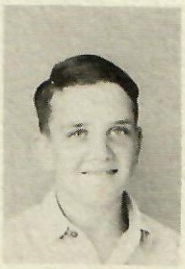

DAN HAVENS

EDMOND HAVENS

EDWINA HAVENS

BOBBY MOE

FLOY MAE McALLISTER

HERBERT LYNN McCLESKEY

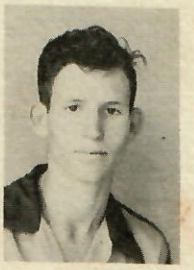

ELWOOD McMILLAN

RUTH McMILLAN

LAURA QUAVE

VAN ROBERTS

W. H. STEWART

MYRON TILLMAN

KENNETH WALKER

RITA JO WALKER

ELVA MAE WARE

Seventh Grade

Sherry Sue Bonham

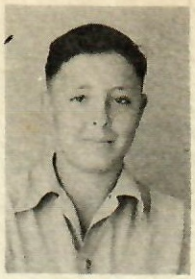
Gerald Bosarge

Derl Cole

Dorthy Davis

Tom Delancey

Jeanne Fletcher

Dellene Goff

Ouida Mae Goff

W. G. Groves Jr.

J. C. Harris Jr.

Estelle Holden

Gerald Holden

Henrietta Holden

Rogene Mallette

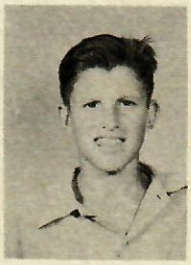
Jack Miller

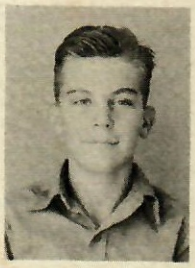
Wade O'Neal

Lloyd Ray Roberts

Adrinne Saucier

Carolyn Schneider

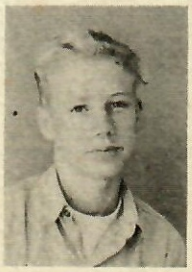
Mack Vaughn

Opal Walker

Sixth Grade

Fred Alsworth

Jerry Booker

Shirley Bosarge

Barbara Cole

Earline Cunningham

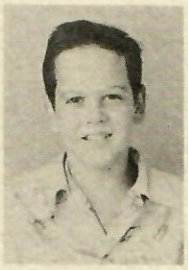
Donald Daniels

Leewynn Entrekin

Lois Fairley

Billy Faye Fletcher

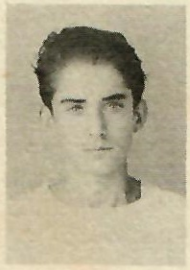
Kenneth Harbin

Arnold Holden

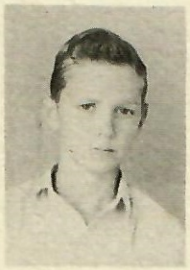
Conrad Mallette

Meredith Mallette

Harold McMillan

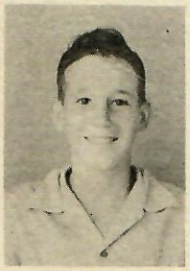
Homer McMillan

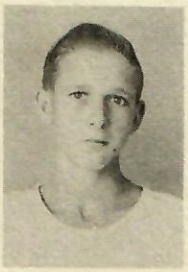
Ralph McMillan

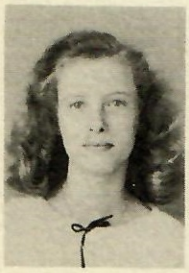
Ruby Nell Mitchell

Ellis Olsen

Addie Lee Overstreet

Betty Lee Overstreet

Alice Ruth Randolph

Jerry Tait

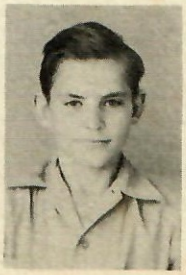
Donald Vaughn

Lonzo Walker

Fifth Grade

Lynn Allen

Mary Beth Beach

Annette Cunningham

Frances Gamblin

Myrtle Harbin

Barbara Havens

Betty Havens

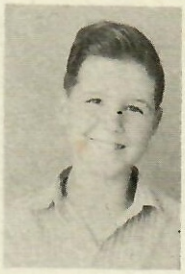
Arrious Jorden

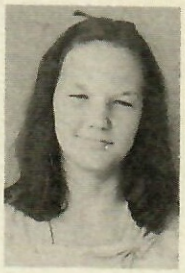
Melvie Lee McAllister

Joe McCleskey

Fred Moe

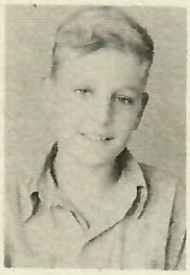
Barney O'Neal

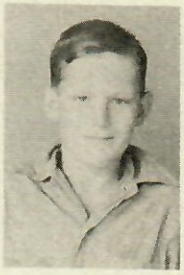
Lucius Parker

Mary Frances Parker

S.M. Parker

Rita Nell Patrick

Jerry Quave

May Lou Roberts

Cliff Rouse

Mary Ellen Tillman

Delores Touchstone

James Louis Walker

Joyce Walker

Doris Wilson

Otis Wilson

Fourth Grade

VELMA BOOKER

MARGIE BOSARGE

ALTA BROWN

DALTON CARTER

LINDA ENTREKIN

BETTY GOFF

RENE GOFF

DENISE HAVENS

ELAINE JORDAN

EMILY L. KING

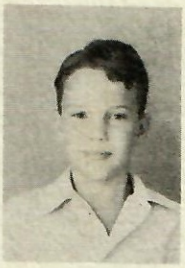

DALE LYONS

BILLY MAPLES

EARLE McMILLAN

ARTHUR NOBLES

JOHN SAUCIER

JIMMY TALT

LARRY TAIT

BARBARA TANNER

COLENE WILSON

WENDELL WALKER

LAURE MAE WILSON

Third Grade

COY ANN
ALLEN

KENNETH
COLE

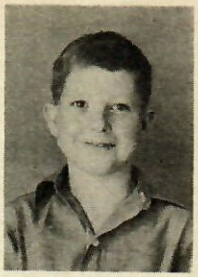
WALLACE
GILL

LENA
ICARD

JEANETTE
LYONS

CLARISSA
MURPHY

DELORES
PATRICK

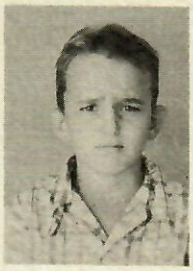
BOBBY
QUAVE

BERTIE K.
ROBERTS

ZINNA
TANNER

MARVIN
VAUGHN, JR.

CAROLYN
WALKER

JOY
WALKER

MAX
WALKER

THOMAS
WILSON

OPAL
WILSON

CHARLES
DAVIS

DORIS ANN
DAVIS

JAMES
FREED

JIMMIE
GOFF

LARKIN
GIBSON

LARRY
GOFF

GLYNN
MALLETTE

EARLENE
MITCHELL

FAYE
QUAVE

GEORGE
McALLISTER

OTIS
McMILLAN

WILLENE
O'NEAL

R. V.
OVERSTREET

RICHARD
PARKER

CLYDIA MAE
ROGERS

BARBARA
VAUGHN

VERA MAE
WILSON

Second Grade

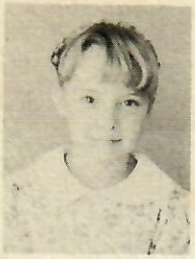
EMMIE JO
ATWELL

MARTHA JEAN
ALSWORTH

KAY
CLARK

BEN
ELLIS

OPAL
GIBSON

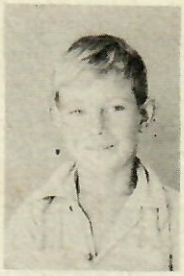
JUSTIN
GIBSON

THELMA
JORDON

JO
LYONS

LINDA
MALLETTE

LINDA
MOORE

WOODROW
McMILLAN

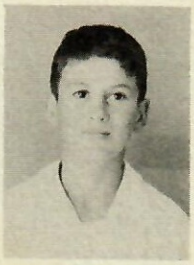
DUNCAN
NOBLES

INEZ
OVERSTREET

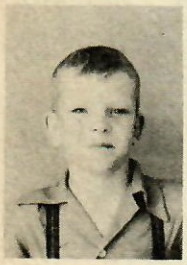
DELMA
PASSIONS

CHARLES
ROBERTS

SARAH
ROUSE

J. W.
SMITH

ELIZABETH
SIMS

CYNTHIA
TAIT

CONNIE
TAYLOR

EVERETT
TOOTLE

WYATT
WARDROP

MILLARD
WILSON

First Grade

HURLAND CATES

WILLIAM CARTER

FAYE DELANCEY

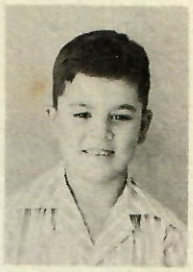
GARY DUPREE

SHIRLEY DEAN

DANIEL FLETCHER

JOHN FLETCHER

LAVOY GRIFFIN

JO ANN HAWLEY

MARY ELLEN HAVENS

ILA JEAN HOLDEN

SYLVIA HOLDEN

CHARLIE KEITH

EASTON LANE

AILEEN MURPHY

JOHN ALLEN MURPHY

JONNY RUTH MANN

GEORGE
MALLETTE

LARRY
McMILLAN

ROLFE
McCLESKEY

S. C.
OVERSTREET

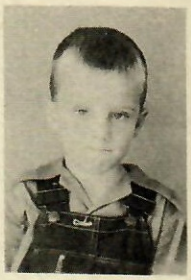

HAROLD
PARKER

JESSE
PASSION

LOUISE
QUAVE

JOE ELLEN
ROGERS

YVONNE
ROSZELLE

BUTCH
STAGG

J. D.
SMITH

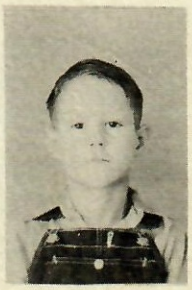

ROY
TANNER

SAMMY
TANNER

DICK
WALKER

WARREN
WALKER

JACKIE
WILSON

ROBERT
WILSON

Fifth and Sixth

***

Third and Fourth

Second Grade

First Grade

Sports

"Many small streams flowing into a larger tributary give it strength."

Boys

Basketball

Girls

Tennis

Baseball

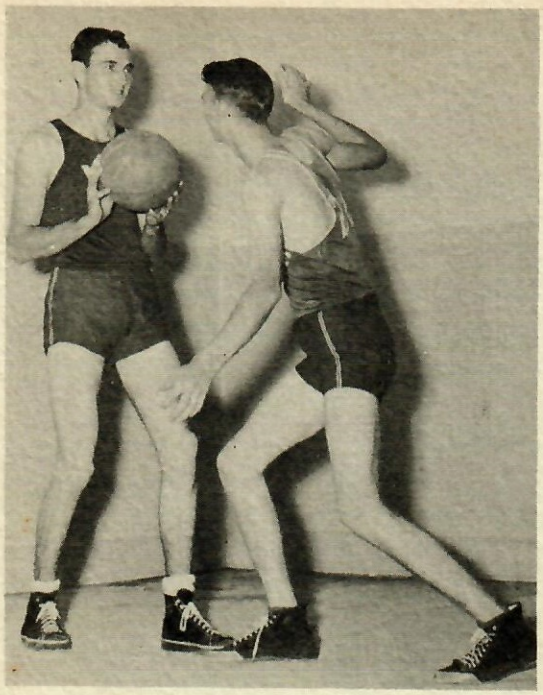

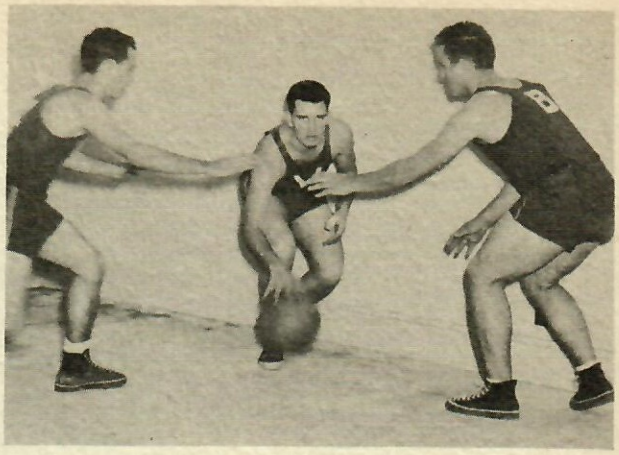

Basketball Schedule

GIRLS

Vancleave - D'Iberville...10-20
Vancleave - St. Martin....30-52
Vancleave - O. L. V.....25-28
Vancleave - Woolmarket....32-41
Vancleave - Pascagoula....24-36
Vancleave - D'Iberville...6--27
Vancleave - Pascagoula....20-41

BOYS

Vancleave - D'Iberville...24-21
Vancleave - St. Martin....18-27
Vancleave - O.L.V.....21-32
Vancleave - Woolmarket....17-12
Vancleave - Pascagoula....18-32
Vancleave - Lyman.....28-36
Vancleave - Pascagoula....27-59

Advertising

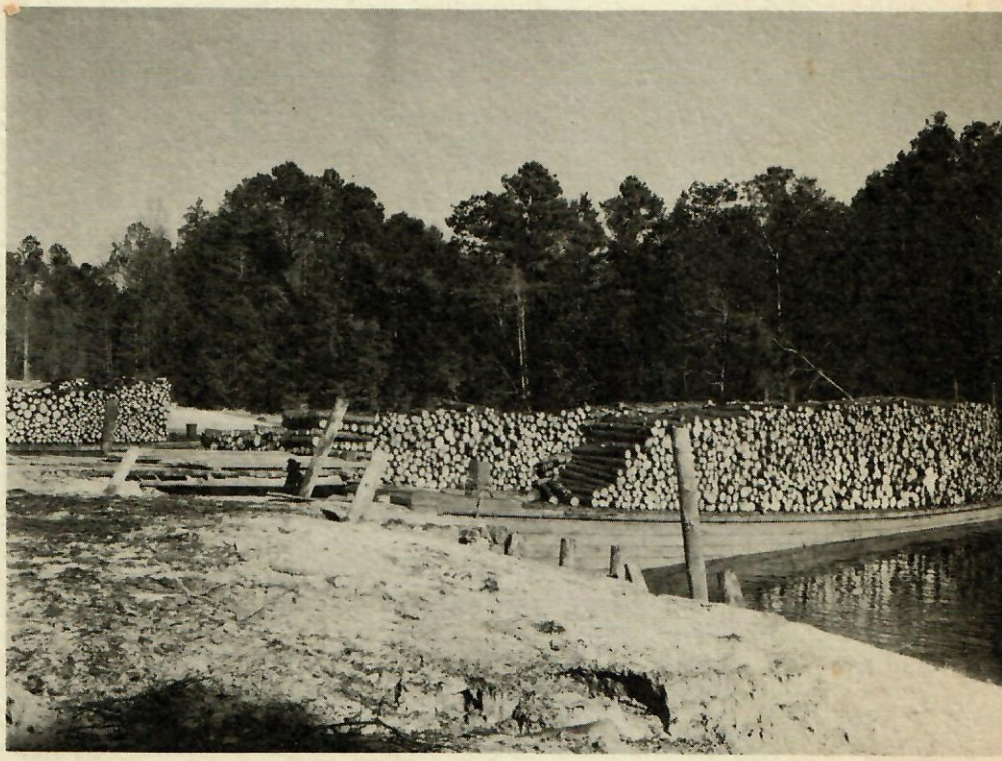

"...Instrument of trade and Promoter of mutual acquaintance."
-Charles William Eliot

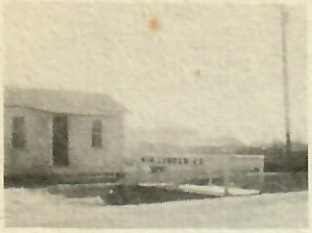

M & M LUMBER COMPANY

KILN DRIED LONG LEAF YELLOW PINE LUMBER

"Everthing for the home builder"

T. L. Murphy - P. G. Murphy
Proprietors

Vancleave
Mississippi

Compliments
of

OCEAN SPRINGS STATE BANK

ESTABLISHED 1905

43 Year of Service to our Community

ADVERTISER

SALES AND SERVICE

Office Supplies
Desks--Chairs

Filing Cabinets
School Supplies

Phone 504

214 Delmas Avenue
Pascagoula, Mississippi

Compliments
of

STEELMANS' FOOD STORE

Ocean Springs, Mississippi

TAYLOR'S GARAGE

Auto repairs and welding

Vancleave Mississippi

W. G. G R O V E S

GAS

OIL

ICE

GROCERIES

Vancleave, Mississippi

BRADLEY JEWELRY STORE

Phone 1122

DIAMONDS WATCHES JEWELRY

Fine Jewelry and Watch Repairing

PASCAGOULA, MISSISSIPPI

C. L. D E E S

Postmaster

Builder's Supplies

Country Produce

Slaughterer

Pecan Buyer

Saw Mill

Notary Public

Naval Stores Producer

Tractor Plowing

Cattle Raiser

Auto Garage

Forestry

B R U M F I E L D ' S

BILOXI

PASCAGOULA MOSS POINT

E V E R G R E E N G R O C E R Y

GENERAL

Charles A. Stagg

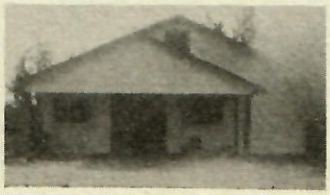

MERCHANDISE

Vancleave, Miss.

M O R R I S O N ' S

MEN'S SHOP

"For the things you like at the price you like to pay"

416 W. Howard avenue Biloxi, Mississippi

D A V I S B R O T H E R S

GENERAL STORE MARKET

GAS OILS

VANCLEAVE MISSISSIPPI

HILL FURNITURE STORE

Phone 2061

FURNITURE AND APPLIANCES
"Ask Your Neighbor"

MOSS POINT, MISSISSIPPI

ELLZEY BROTHER'S

FURNITURE AND APPLIANCES

325 DELMAS AVENUE

PASCAGOULA, MISSISSIPPI

JESSE E. BROADUS

RADIOS FURNITURE DRY GOODS

EASY TERMS

113-WASHINGTON AVENUE

OCEAN SPRINGS, MISSISSIPPI

P A R K E R ' S F E E D S T O R E & H A T C H E R Y

WAYNE FEEDS FARM SUPPLIES HARDWARE

Phone 2022

OCEAN SPRINGS. MISSISSIPPI

General Automotive Repairing and Welding

* V A N C L E A V E G A R A G E *

C. C. Cunningham A. O. Delancey

KERSANAC'S

At the foot of Ocean Springs Bridge

Specialties

Chicken

Seafood

Steaks

J. B. CUNNINGHAM

GROCERIES

GAS

OIL

Vancleave

Mississippi

SEA FOOD
SANDWICHES
FRIED CHICKEN
SHORT ORDERS
DRINKS

Compliments
of

HENRIETTA'S CAFE

12 Government Street
Ocean Springs, Mississippi

MT. PLEASANT GROCERY

Groceries
Gas

"Courtesy Free"

Medicines
Oil

Miscellaneous

H. P. Randolph

Vancleave Miss.

MRS. F. B. HURD'S

General Merchandise

Groceries
Gas

Feeds
Oil

Vancleave
Mississippi

ELECTRICAL SERVICE and APPLIANCE STORE
Washing Machines-Refrigerators--Water Pumps-Well Drilling

Lee Entrekin

Proprietor

Phone
7503

VANCLEAVE
Mississippi

VANCLEAVE CAFE
Mrs. Lee Entrekin-Proprietor

BEST WISHES
OF

BOTTLING PEPSI-COLA COMPANY

INC.

BILOXI MISSISSIPPI

Compliments
of

G O T T S C H E ' S

Ocean Springs Mississippi

MURPHY AND CLARK DRUG COMPANY

Congratulations, Seniors!

Borden's

Ice Cream - Milk

Biloxi-Gulfport-Pass Christian-Bay St. Louis-All Phones 216

VANCLEAVE SUPPLY STORE

Notions
Novelties

Vancleave
Miss.

Magazines
Cold Drinks

Men's
Women's
Children's
Wear

Boosters

Austin O. Delaney

B. E. Ellis

Mr. & Mrs. L. B. Tootle

Mr. & Mrs. Henry Davis

Mr & Mrs C. B. Davis

Mrs. A. F. Fletcher

Mr R. J. Williams

B. B. Taylor

Mr. and Mrs. O. H. Wilson